

# PLAT OF SURVEY

A PARCEL OF LAND KNOWN AS PART OF OUTLOT 22 (ALSO KNOWN AS OUTLOT 22B) SITUATED IN THE NORTHEAST QUARTER OF SECTION 8, TOWN 6 NORTH, RANGE 4 EAST, SPRINGFIELD TOWNSHIP, STRYKER VILLAGE, WILLIAMS COUNTY, OHIO. LOCATED WITHIN THE NORTH AND EAST OF THE FIRST PRINCIPAL MERIDIAN OF THE ORIGINAL LAND SUBDIVISIONS OF OHIO.

N. ILNE, NE 1/4, SEC. 8

NE CORNER, SECTION 8

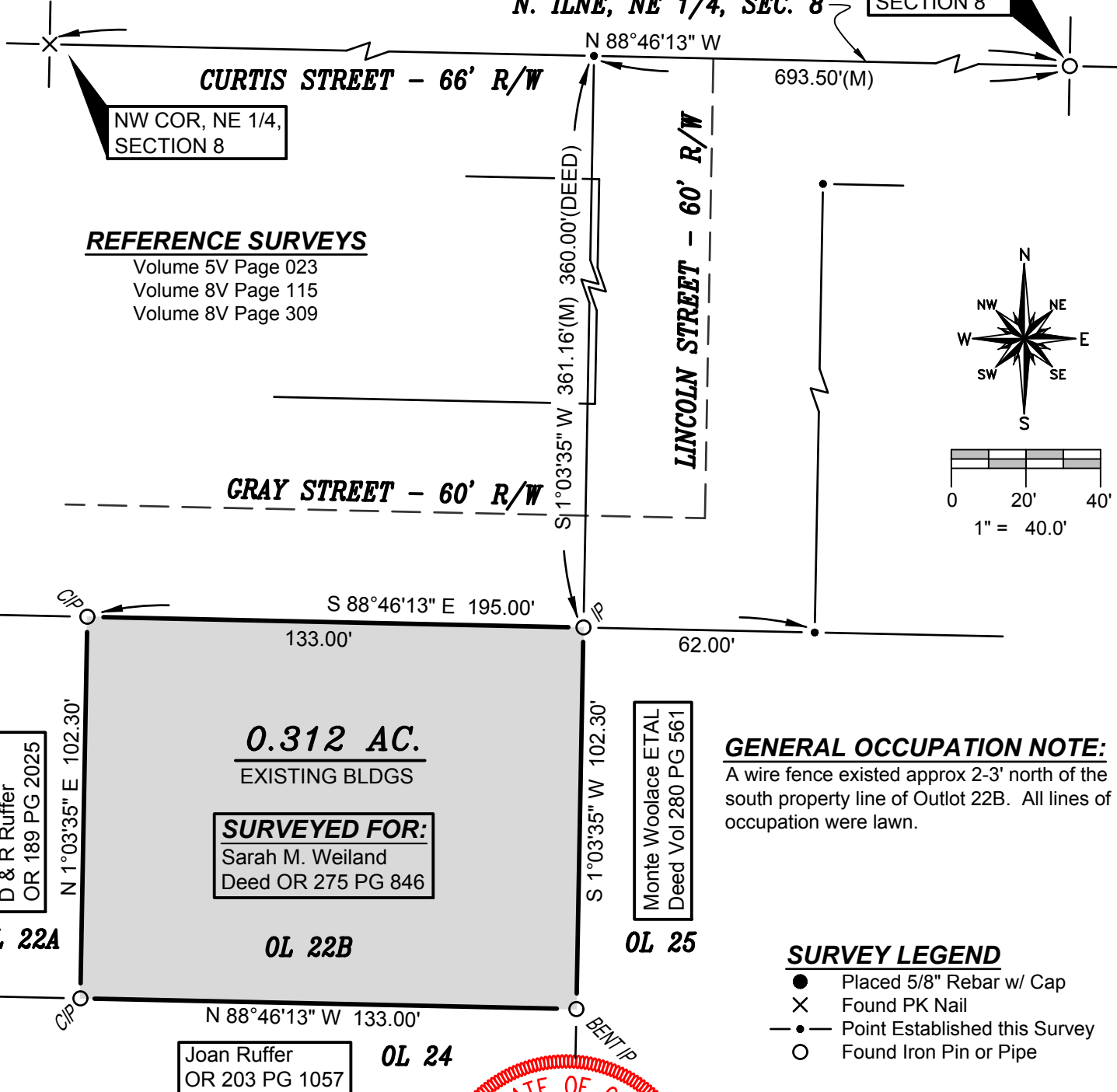

**REFERENCE SURVEYS**

Volume 5V Page 023  
Volume 8V Page 115  
Volume 8V Page 309

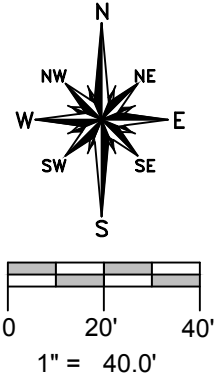

**GENERAL OCCUPATION NOTE:**

A wire fence existed approx 2-3' north of the south property line of Outlot 22B. All lines of occupation were lawn.

**SURVEY LEGEND**

- Placed 5/8" Rebar w/ Cap
- X Found PK Nail
- Point Established this Survey
- Found Iron Pin or Pipe

I HEREBY CERTIFY THAT I HAVE SURVEYED THE PREMISES SHOWN ON THE PLAT ABOVE. ALL DIMENSIONS ARE SHOWN IN FEET AND DECIMALS THEREOF. SINCE THIS SURVEY DOES NOT INCLUDE A TITLE SEARCH, THERE COULD BE EASEMENTS OR OTHER ENCUMBRANCES UPON THE LAND WHICH ARE NOT SHOWN ON THIS SURVEY PLAT. IF THESE ARE REQUIRED, PLEASE FURNISH THE NECESSARY INFORMATION. THE BEARINGS AND DISTANCES SHOWN ON THE PLAT ABOVE ARE BASED ON STATE PLANE COORDINATES, SPC83, ZONE-OHIO NORTH. THIS SURVEY HAS BEEN RECORDED IN VOL. 10V, PAGE 035 OF THE WILLIAMS COUNTY SURVEY RECORDS.

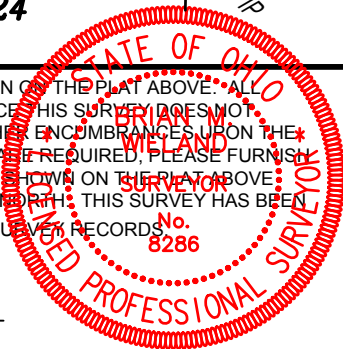

*Brian M. Wieland*  
BRIAN M. WIELAND - REGISTERED SURVEYOR NO. 8286

**DATE: 4-13-17** **JOB: 18-047**

**WIELAND SURVEYING & ENGINEERING, LLC**  
14067 COUNTY ROAD 20  
WEST UNITY, OH 43570  
419-553-0112 VOICE  
brian@wielandsurveying.com